PIK3C3 Rabbit Polyclonal Antibody

CAB0952

Product Information

Size:

20uL, 50uL, 100uL, 200uL

Observed MW:

102kDa

Calculated MW:

101kDa

Applications:

WB IHC

Reactivity:

Human, Mouse

Antibody Information

Recommended dilutions:
WB 1:500 - 1:2000 IHC 1:50 - 1:200

Source:
Rabbit

Isotype:
IgG

Purification:
Affinity purification

Protein Background

Immunogen information

Gene ID:
5289

Uniprot
Q8NEB9

Synonyms:
PIK3C3; VPS34; Vps34; hVps34

Immunogen:
Recombinant fusion protein containing a sequence corresponding to amino acids 1-300 of human PIK3C3 (NP_002638.2).

Storage:
Store at -20℃. Avoid freeze / thaw cycles. Buffer: PBS with 0.02% sodium azide, 50% glycerol, pH7.3.

Copyright © 2021 Assay Genie

Product Images

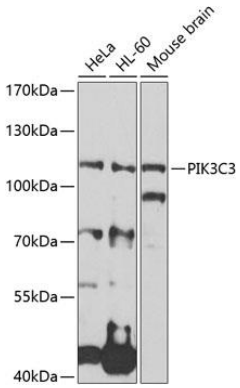

Western blot analysis of extracts of various cell lines, using PIK3C3 antibody (CAB0952) at 1:1000 dilution. Secondary antibody: HRP Goat Anti-Rabbit IgG (H+L) (CABS014) at 1:10000 dilution. Lysates/proteins: 25ug per lane. Blocking buffer: 3% nonfat dry milk in TBST. Detection: ECL Enhanced Kit (CABM00021). Exposure time: 90s.

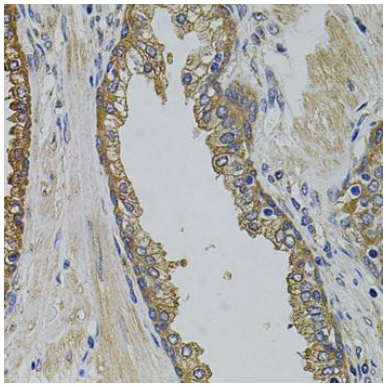

Immunohistochemistry of paraffin-embedded human prostate using PIK3C3 antibody (CAB0952) at dilution of 1:100 (40x lens).