HIP1R Rabbit Polyclonal Antibody

CAB12026

Product Information

Size:

20uL, 50uL, 100uL, 200uL

Observed MW:

130kDa

Calculated MW:

70kDa/119kDa

Applications:

WB

Reactivity:

Human, Mouse, Rat

Antibody Information

Recommended dilutions:
WB 1:500 - 1:2000

Source:
Rabbit

Isotype:
IgG

Purification:
Affinity purification

Protein Background

Immunogen information

Gene ID:
9026

Uniprot
O75146

Synonyms:
HIP1R; HIP12; HIP3; ILWEQ

Immunogen:
Recombinant fusion protein containing a sequence corresponding to amino acids 300-600 of human HIP1R (NP_003950.1).

Storage:
Store at -20℃. Avoid freeze / thaw cycles. Buffer: PBS with 0.02% sodium azide, 50% glycerol, pH7.3.

Copyright © 2021 Assay Genie

Product Images

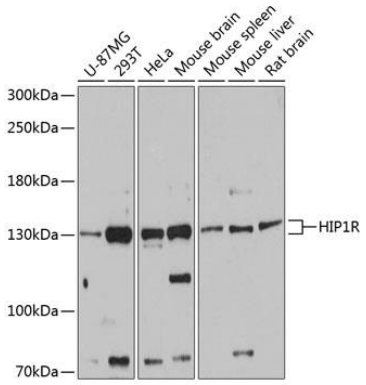

Western blot analysis of extracts of various cell lines, using HIP1R antibody (CAB12026) at 1:3000 dilution. Secondary antibody: HRP Goat Anti-Rabbit IgG (H+L) (CABS014) at 1:10000 dilution. Lysates/proteins: 25ug per lane. Blocking buffer: 3% nonfat dry milk in TBST. Detection: ECL Basic Kit (CABM00020). Exposure time: 60s.