ESE1 Rabbit Monoclonal Antibody

CAB5236

Product Information

Size:

20uL, 50uL, 100uL, 200uL

Observed MW:

42KDa

Calculated MW:

47kDa

Applications:

WB IF

Reactivity:

Human, Mouse, Rat

Antibody Information

Recommended dilutions:
WB 1:500 - 1:2000 IF 1:50 - 1:200

Source:
Rabbit

Isotype:
IgG

Purification:
Affinity purification

Protein Background

Immunogen information

Gene ID:
1999

Uniprot
P78545

Synonyms:
EPR-1; ERT; ESE-1; ESX

Immunogen:
A synthesized peptide derived from human ESE1

Storage:
Store at -20℃. Avoid freeze / thaw cycles. Buffer: PBS with 0.02% sodium azide, 0.05% BSA, 50% glycerol, pH7.3.

Copyright © 2021 Assay Genie

Product Images

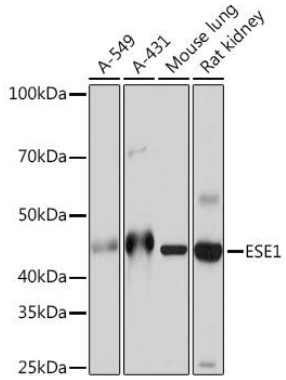

Western blot - ESE1 Rabbit mAb (CAB5236)