HTATIP2 Rabbit Polyclonal Antibody

CAB5816

Product Information

Size:

20uL, 50uL, 100uL, 200uL

Observed MW:

27kDa

Calculated MW:

14kDa/27kDa/30kDa

Applications:

WB

Reactivity:

Human

Antibody Information

Recommended dilutions:
WB 1:500 - 1:2000

Source:
Rabbit

Isotype:
IgG

Purification:
Affinity purification

Protein Background

Immunogen information

Gene ID:
10553

Uniprot
Q9BUP3

Synonyms:
HTATIP2; CC3; SDR44U1; TIP30

Immunogen:
A synthetic peptide corresponding to a sequence within amino acids 100 to the C-terminus of human HTATIP2 (NP_006401.3).

Storage:
Store at -20℃. Avoid freeze / thaw cycles. Buffer: PBS with 0.02% sodium azide, 50% glycerol, pH7.3.

Copyright © 2021 Assay Genie

Product Images

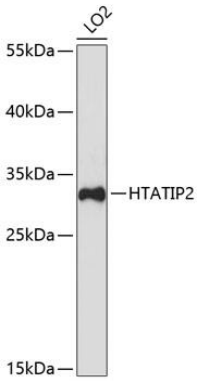

Western blot analysis of extracts of LO2 cells, using HTATIP2 antibody (CAB5816) at 1:3000 dilution. Secondary antibody: HRP Goat Anti-Rabbit IgG (H+L) (CABS014) at 1:10000 dilution. Lysates/proteins: 25ug per lane. Blocking buffer: 3% nonfat dry milk in TBST. Detection: ECL Basic Kit (CABM00020). Exposure time: 90s.

Copyright © 2021 Assay Genie