BCAP29 Rabbit Polyclonal Antibody

CAB6335

Product Information

Size:

20uL, 50uL, 100uL, 200uL

Observed MW:

28kDa

Calculated MW:

28kDa/40kDa

Applications:

WB IHC IF

Reactivity:

Human, Mouse, Rat

Antibody Information

Recommended dilutions:
WB 1:500 - 1:2000 IHC 1:50 - 1:200 IF 1:50 - 1:200

Source:
Rabbit

Isotype:
IgG

Purification:
Affinity purification

Protein Background

Immunogen information

Gene ID:
55973

Uniprot
Q9UHQ4

Synonyms:
BCAP29; BAP29

Immunogen:
Recombinant fusion protein containing a sequence corresponding to amino acids 125-241 of human BCAP29 (NP_061332.2).

Storage:
Store at -20℃. Avoid freeze / thaw cycles. Buffer: PBS with 0.02% sodium azide, 50% glycerol, pH7.3.

Copyright © 2021 Assay Genie

Product Images

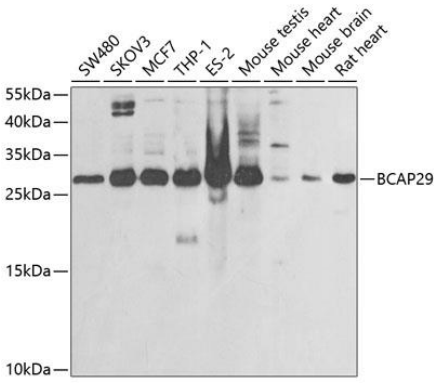

Western blot analysis of extracts of various cell lines, using BCAP29 antibody (CAB6335) at 1:1000 dilution. Secondary antibody: HRP Goat Anti-Rabbit IgG (H+L) (CABS014) at 1:10000 dilution. Lysates/proteins: 25ug per lane. Blocking buffer: 3% nonfat dry milk in TBST. Detection: ECL Enhanced Kit (CABM00021). Exposure time: 30s.

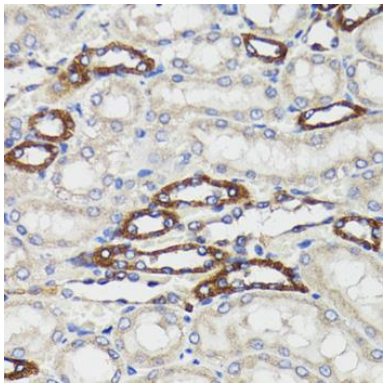

Immunohistochemistry of paraffin-embedded rat kidney using BCAP29 antibody (CAB6335) at dilution of 1:100 (40x lens).

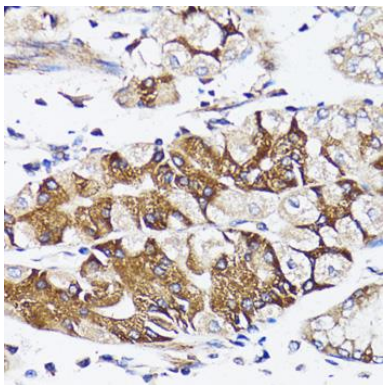

Immunohistochemistry of paraffin-embedded human stomach using BCAP29 antibody (CAB6335) at dilution of 1:100 (40x lens).

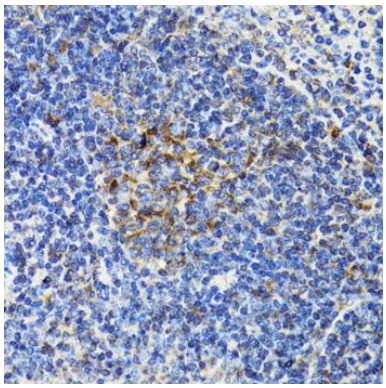

Immunohistochemistry of paraffin-embedded mouse spleen using BCAP29 antibody (CAB6335) at dilution of 1:100 (40x lens).

Copyright © 2021 Assay Genie