# HPSE Antibody

**PACO02041**

## Product Information

**Size:**

50ug

**Reactivity:**

Human

**Source:**

Rabbit

**Isotype:**

IgG

**Applications:**

ELISA, WB

**Recommended dilutions:**

WB:1:500-1:2000

**Protein Background:**

**Gene ID:**

HPSE

**Uniprot**

Q9Y251

**Synonyms:**

HPSE; HEP; HPA; HPA1; HPR1; HPSE1; HSE1; Heparanase; Endo-glucoronidase; Heparanase-1; Hpa1

**Immunogen:**

Synthesized peptide derived from the Internal region of human HPA1.

**Storage:**

Liquid in PBS containing 50% glycerol, 0.5% BSA and 0.02% sodium azide.

Copyright © 2021 Assay Genie 

## Product Images

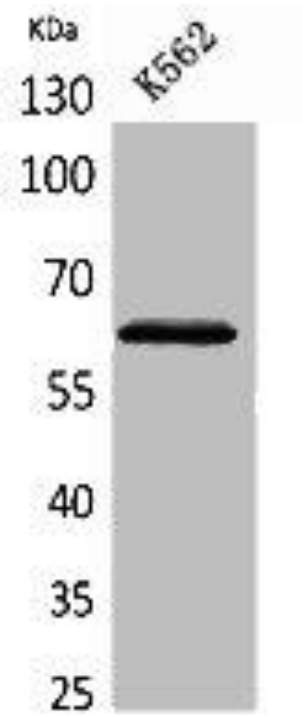


Western Blot analysis of K562 cells using HPA1 Polyclonal Antibody.