

## Canto II Setting Recommendations for GeniePlex Assays

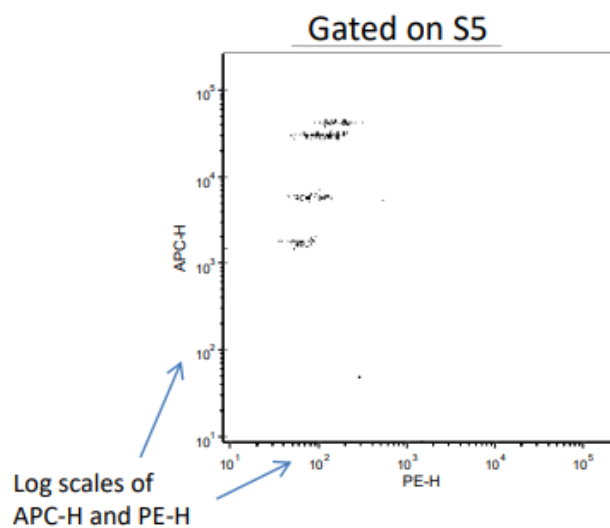
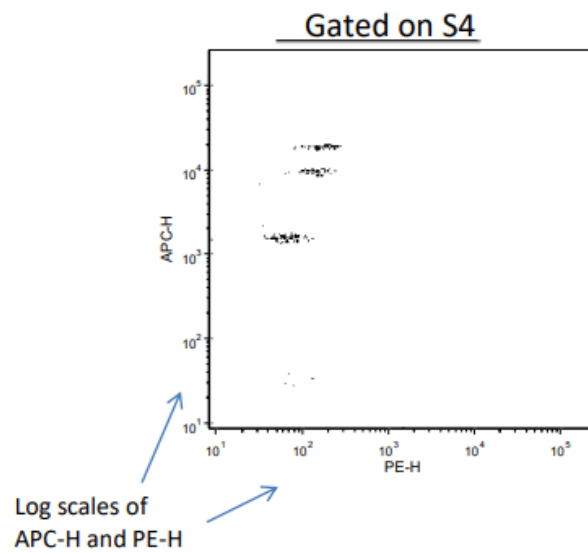
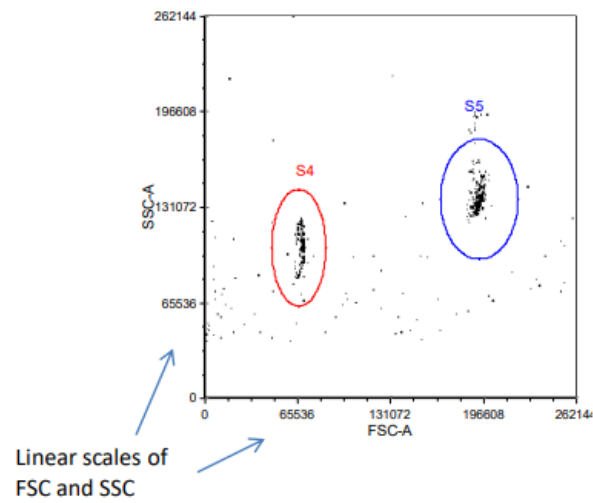

## Canto II Setting Recommendations for GeniePlex Assays

Settings that can be used as a start for further adjustment according to each individual Canto II -

- FSC 460 LIN
- SSC 380 LIN
- PE 594 LOG
- APC 421 LOG

No colour compensation is needed.

“Threshold” should be set on either FSC or SSC to remove debris on the FSC/SSC dot plot (If Threshold is set on SSC, 50,000 can be set. Further adjustment may be needed according to individual Canto II.)

Both Areas and Heights of PE and APC should be collected.