Recombinant c-erbB-3/HER-3 Monoclonal Antibody

Description

This Recombinant c-erbB-3/HER-3 Monoclonal Antibody is supplied as a kit for advanced applications. The kit includes Bradford Reagent to quantify total protein concentration for accurate sample normalization (Optional).

Product Information

SKU:	RMEA1140
Contents:	Recombinant c-erbB-3/HER-3 Monoclonal Antibody (50 µL, 100 µL) Bradford Reagent: 1 vial (2ml)
Clone:	C351139
Applications:	IHC
Reactivity:	Human

Antibody Data

Uniprot ID:	P21860
Size:	50 µL, 100 µL
Host Species:	Rabbit
Isotype:	Rabbit IgG
Conjugation:	Unconjugated
Buffer:	PBS, 50% glycerol, 0.05% Proclin 300, 0.05% protein protectant.

Preparation & Storage

Storage:	Store at -20°C Valid for 12 months. Avoid freeze / thaw cycles. Store Bradford Reagent at Room Temperature for 1 Year.
Shipping:	Gel Pack
Preparation:	IHC 1:100-1:1000
Protein Quantification (Optional):	To quantify total protein levels, use the Bradford Reagent included in this kit. Visit https://www.assaygenie.com/bradford-protein-assay-protocol/ to view the full protocol
Notes:	Centrifuge before opening to ensure complete recovery of vial contents.

Validation Data

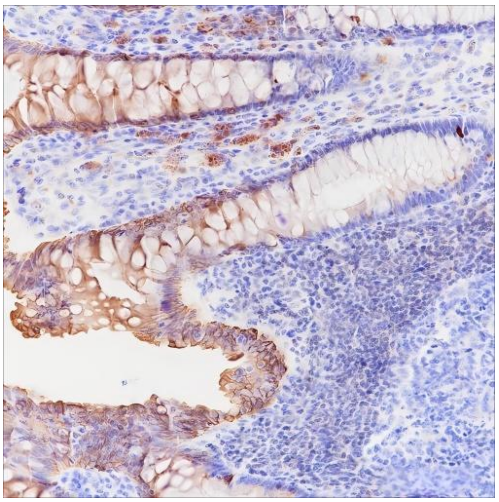

Immunohistochemistry of paraffin-embedded Human colon using c-erbB-3/HER-3 Monoclonal Antibody at dilution of 1:1000.

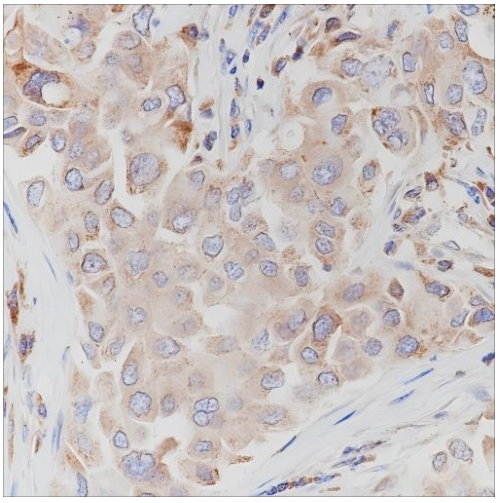

Immunohistochemistry of paraffin-embedded Human breast cancer using c-erbB-3/HER-3 Monoclonal Antibody at dilution of 1:100.

Manufacturers Statement

This final kit system is assembled and quality-released by Assay Genie Limited.