Recombinant Inhibin alpha Monoclonal Antibody

Description

This Recombinant Inhibin alpha Monoclonal Antibody is supplied as a kit for advanced applications. The kit includes Bradford Reagent to quantify total protein concentration for accurate sample normalization (Optional).

Product Information

SKU:	RMEA1190
Contents:	Recombinant Inhibin alpha Monoclonal Antibody (50 µL, 100 µL) Bradford Reagent: 1 vial (2ml)
Clone:	C311190
Applications:	WB, IHC, IF, FCM
Reactivity:	Human

Antibody Data

Uniprot ID:	P05111
Size:	50 µL, 100 µL
Host Species:	Rabbit
Isotype:	Rabbit IgG
Conjugation:	Unconjugated
Buffer:	PBS, 50% glycerol, 0.05% Proclin 300, 0.05% protein protectant.

Preparation & Storage

Storage:	Store at -20°C Valid for 12 months. Avoid freeze / thaw cycles. Store Bradford Reagent at Room Temperature for 1 Year.
Shipping:	Gel Pack
Preparation:	WB 1:500-1:1000, IHC 1:200-1:1000, IF 1:50, FCM 1:50-1:100
Protein Quantification (Optional):	To quantify total protein levels, use the Bradford Reagent included in this kit. Visit https://www.assaygenie.com/bradford-protein-assay-protocol/ to view the full protocol
Notes:	Centrifuge before opening to ensure complete recovery of vial contents.

Validation Data

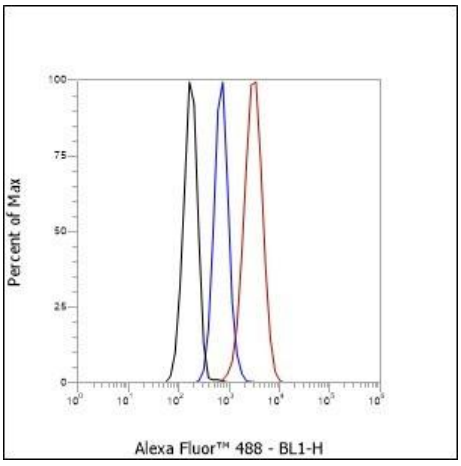

Flow cytometric analysis of human Inhibin alpha expression on HeLa cells. Cells were stained with purified anti-Human Inhibin alpha, then a Alexa Fluor 488- conjugated second step antibody. The histogram were derived from events with the forward and side light- scatter characteristics of intact cells.

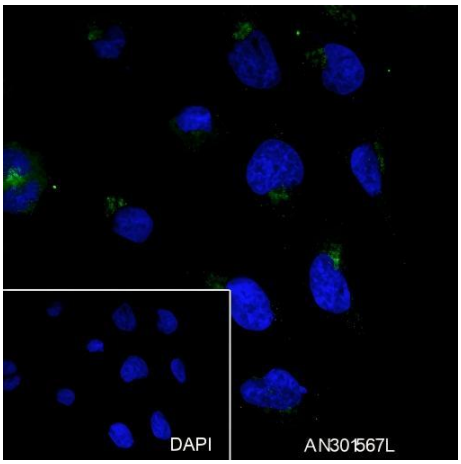

Immunofluorescent analysis of (4% Paraformaldehyde) fixed HeLa cells using anti-Inhibin alpha Monoclonal Antibody at dilution of 1:50.

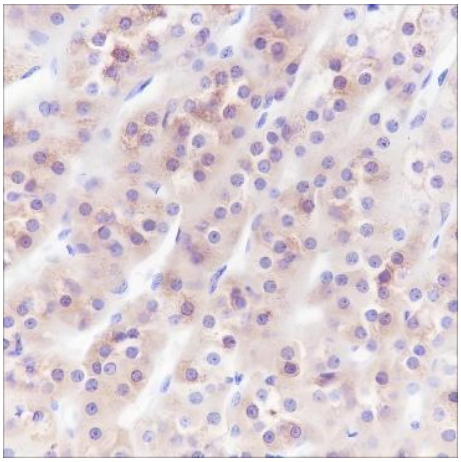

Immunohistochemistry of paraffin-embedded Human adrenal gland using Inhibin alpha Monoclonal Antibody at dilution of 1:1000.

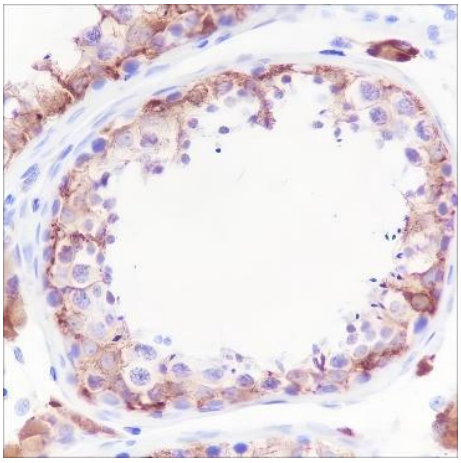

Immunohistochemistry of paraffin-embedded Human testis using Inhibin alpha Monoclonal Antibody at dilution of 1:1000.

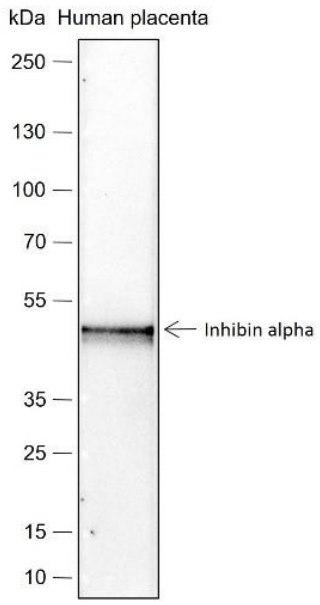

Western Blot with Inhibin alpha Monoclonal Antibody at dilution of 1:1000. Lane 1: Human placenta Observed-MW:40 kDa Calculated-MW:40 kDa

Manufacturers Statement

This final kit system is assembled and quality-released by Assay Genie Limited.