# Recombinant IRAK4 Monoclonal Antibody

## Description

This Recombinant IRAK4 Monoclonal Antibody is supplied as a kit for advanced applications. The kit includes Bradford Reagent to quantify total protein concentration for accurate sample normalization (Optional).

## Product Information

| | |
|---|---|
| **SKU:** | RMEA2355 |
| **Contents:** | Recombinant IRAK4 Monoclonal Antibody (50 µL, 100 µL)<br>Bradford Reagent: 1 vial (2ml) |
| **Clone:** | C112355 |
| **Applications:** | WB, IHC, IF, ELISA |
| **Reactivity:** | Human, Mouse, Rat |

## Antibody Data

| | |
|---|---|
| **Uniprot ID:** | Q9NWZ3, Q8R4K2 |
| **Size:** | 50 µL, 100 µL |
| **Host Species:** | Rabbit |
| **Isotype:** | Rabbit IgG |
| **Conjugation:** | Unconjugated |
| **Buffer:** | 0.2 µm filtered solution in PBS |

## Preparation & Storage

| | |
|---|---|
| **Storage:** | This antibody can be stored at 2°C-8°C for one month without detectable loss of activity. Antibody products are stable for twelve months from date of receipt when stored at -20°C to -80°C. Preservative-Free. Avoid repeated freeze-thaw cycles.<br>Store Bradford Reagent at Room Temperature for 1 Year. |
| **Shipping:** | Gel Pack |
| **Preparation:** | IHC 1:200-1:1000, WB 1:2000-1:10000, IF 1:200-1:1000, ELISA 1:5000-1:20000 |
| **Protein Quantification (Optional):** | To quantify total protein levels, use the Bradford Reagent included in this kit. Visit https://www.assaygenie.com/bradford-protein-assay-protocol/ to view the full protocol |
| **Notes:** | Centrifuge before opening to ensure complete recovery of vial contents. |

## Validation Data

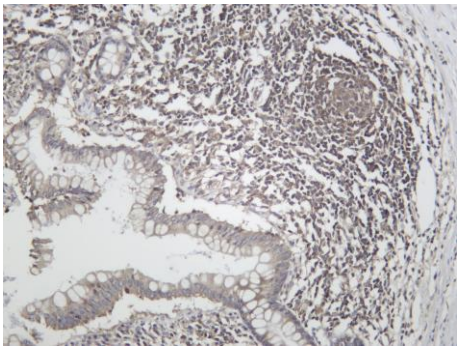

Immunohistochemical analysis of paraffin-embedded Human muscle.

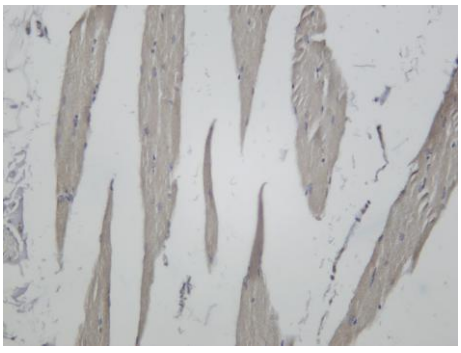

Immunohistochemical analysis of paraffin-embedded Human tongue.

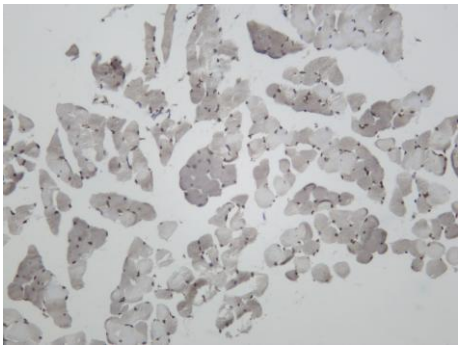

Immunohistochemical analysis of paraffin-embedded Mouse tongue.

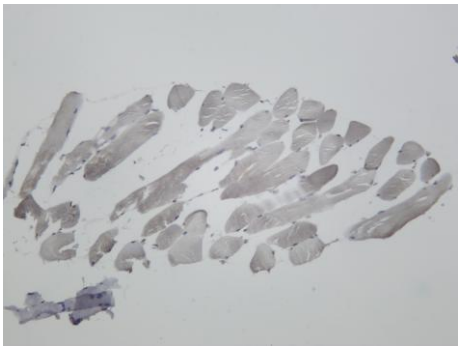

Immunohistochemical analysis of paraffin-embedded Rat tongue.

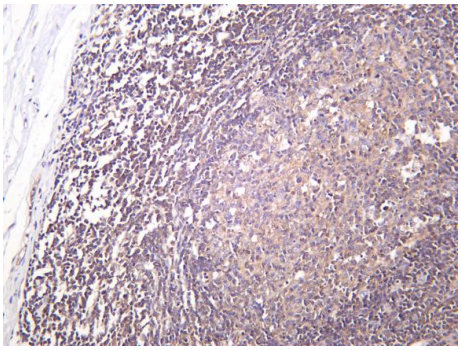

Immunohistochemical analysis of paraffin-embedded Human tonsil.

**Manufacturers Statement**

This final kit system is assembled and quality-released by Assay Genie Limited.