Recombinant PRX III Monoclonal Antibody

Description

This Recombinant PRX III Monoclonal Antibody is supplied as a kit for advanced applications. The kit includes Bradford Reagent to quantify total protein concentration for accurate sample normalization (Optional).

Product Information

SKU:	RMEA2404
Contents:	Recombinant PRX III Monoclonal Antibody (50 µL, 100 µL) Bradford Reagent: 1 vial (2ml)
Clone:	C312404
Applications:	WB, IHC, IF, IP, ELISA
Reactivity:	Human

Antibody Data

Uniprot ID:	P30048, P20108, Q9Z0V6
Size:	50 µL, 100 µL
Host Species:	Rabbit
Isotype:	Rabbit IgG
Conjugation:	Unconjugated
Buffer:	0.2 µm filtered solution in PBS

Preparation & Storage

Storage:	This antibody can be stored at 2°C-8°C for one month without detectable loss of activity. Antibody products are stable for twelve months from date of receipt when stored at -20°C to -80°C. Preservative-Free. Avoid repeated freeze-thaw cycles. Store Bradford Reagent at Room Temperature for 1 Year.
Shipping:	Gel Pack
Preparation:	IHC 1:200-1:1000, WB 1:2000-1:10000, IF 1:200-1:1000, ELISA 1:5000-1:20000, IP 1:50-1:200
Protein Quantification (Optional):	To quantify total protein levels, use the Bradford Reagent included in this kit. Visit https://www.assaygenie.com/bradford-protein-assay-protocol/ to view the full protocol
Notes:	Centrifuge before opening to ensure complete recovery of vial contents.

Validation Data

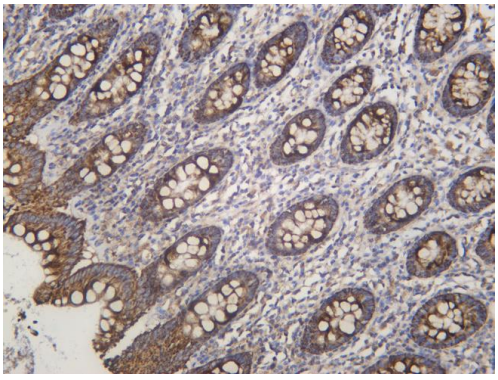

Immunohistochemical analysis of paraffin-embedded Human appendix.

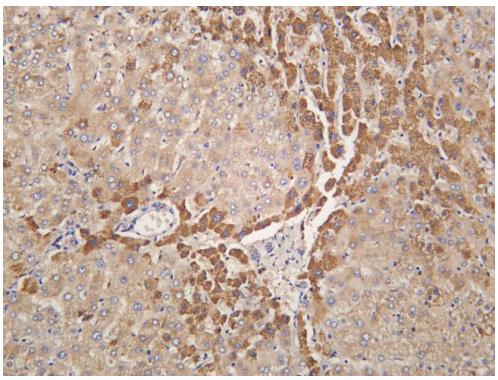

Immunohistochemical analysis of paraffin-embedded Human liver.

Manufacturers Statement

This final kit system is assembled and quality-released by Assay Genie Limited.